

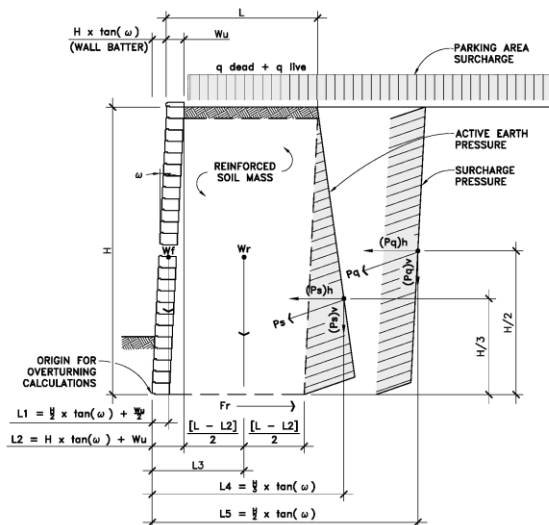

Barkley Fields and Park Woodside, California

Structural Engineering



Client Reference:
Derek McKee
Verde Design
2455 The Alameda
Santa Clara, CA 95050
(408) 850-3410

Budget: \$3.6 million

MME was selected to provide all structural engineering design for Woodside's premiere 5.8 acre park.

This brand new park includes baseball and soccer fields, multiple play structures, picnic and play areas and parking for 48 cars including a cul-de-sac turnaround for emergency vehicles.

MME provided the structural engineering of four different types of retaining walls up to 12' tall, all athletic field fencing ranging to 30' tall, the baseball field back stop, all decorative plinths, stairways and entrance signage as well as the foundation design for a prefab restroom / storage building and all field lighting standards.